

Patient report

Bio-Rad DATE: 11/10/2019
D-10 TIME: 11:27 AM
S/N: #DJ4I016123 Software version: 4.30-2
Sample ID: 10527356
Injection date 11/10/2019 10:48 AM
Injection #: 9 Method: HbA1c
Rack #: --- Rack position: 2

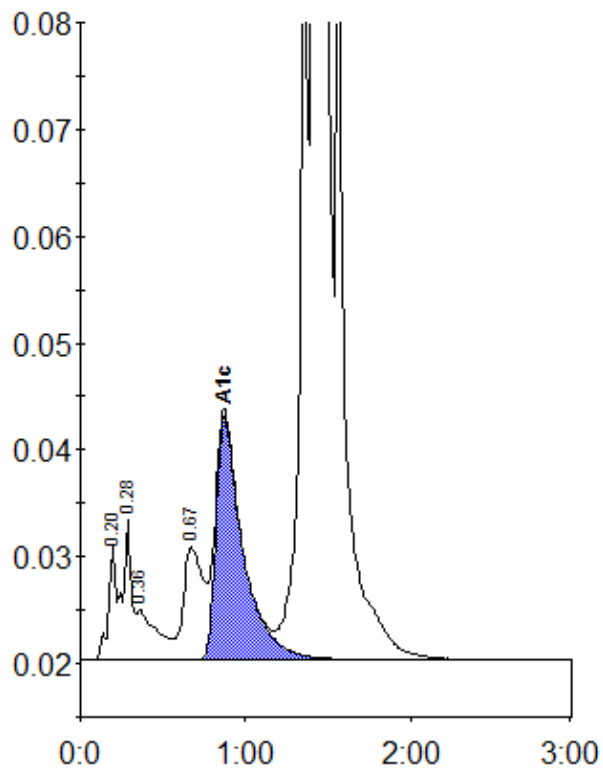

Peak table - ID: 10527356

Peak	R.time	Height	Area	Area %
A1a	0.20	10682	33842	0.7
A1b	0.28	12989	48834	1.0
Unknown	0.36	4723	39126	0.8
LA1c/CHb-1	0.67	10556	87035	1.8
A1c	0.87	22826	257935	7.2
P3	1.35	85044	285501	6.0
A0	1.41	1214918	4035129	84.3
Total Area:		4787402		

Concentration:	%
A1c	7.2